School Boulevard Project Detour

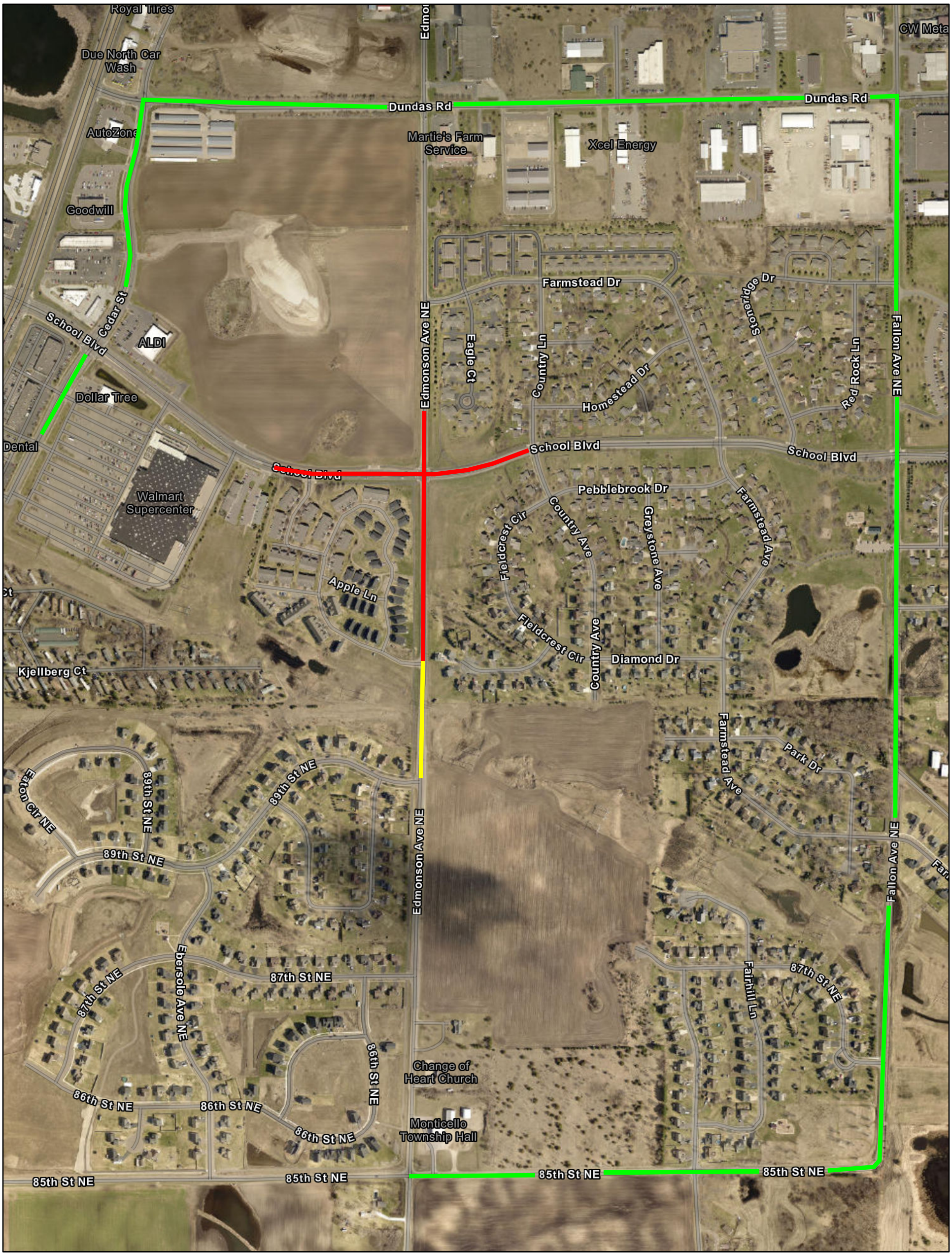

1 in = 750 Ft

Road Closed

Road Closed to thru traffic (Townhome access only)

Detour Route

N

April 22, 2025

Map Powered By Datafi

CITY OF Monticello

wsb